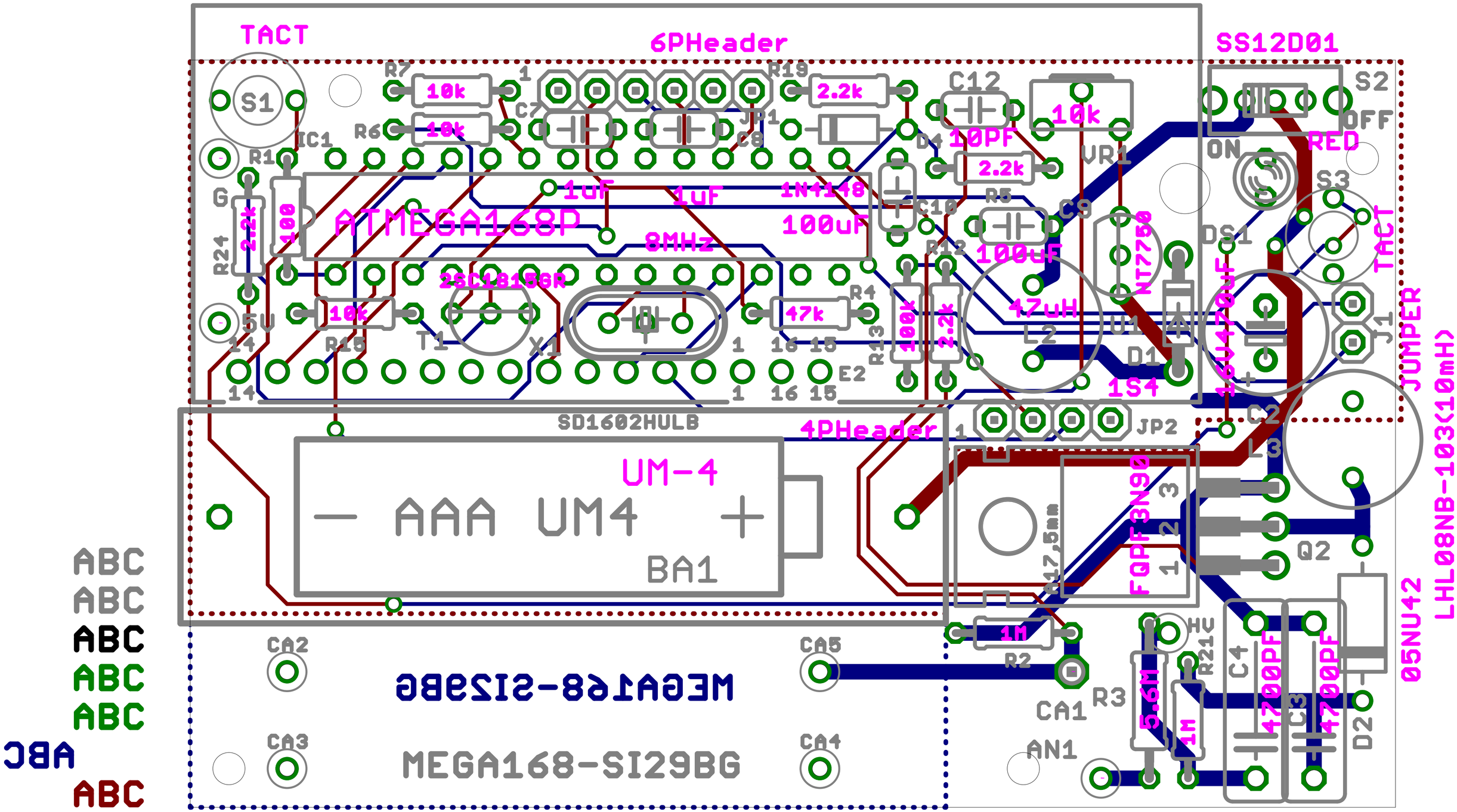

TACT
6PHeader
SS12D01
S1
R7
10k
R19
2.2k
C12
10k
S2
OFF
RED
ON
S3
TACT
R6
10k
C7
JP1
C8
D4
10PF
2.2k
VR1
IC1
R1
G
1uF
1uF
1N4148
100uF
C10
R5
C9
ATMEGA168P
8MHz
100uF
R12
DS1
R24
2.2k
100
2SC1815GR
47k
R4
47uH
T7750
16V470uF
J1
JUMPER
5U
10k
R15
T1
X1
R13
100k
2.2k
L2
U1
D1
1S4
E2
SD1602HULB
4PHeader
JP2
C2
L3
UM-4
AAA UM4
BA1
FQPF3N90
Q2
LHL08NB-103(10mH)
05NU42
1M
R2
CA2
CA5
MEGA168-SI29BG
CA1
R3
5.6M
1M
R21
C4
4700PF
C3
4700PF
D2
CA3
CA4
AN1
ABC
ABC
ABC
ABC
ABC
ABC
ABC